4 Strathmore Road, **Caves Beach**

Internal 119 m² External 490 m² Land Size 609m²

3 x 1 x 1 x

NORTH

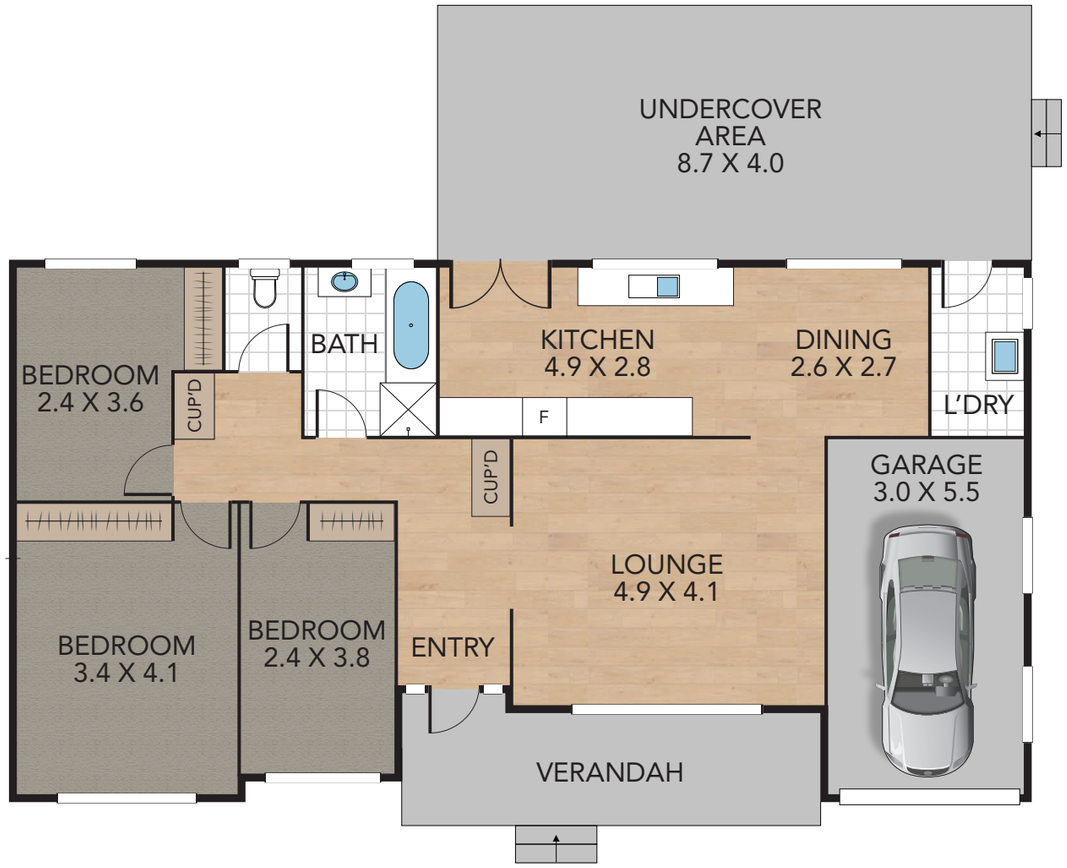

GROUND FLOOR

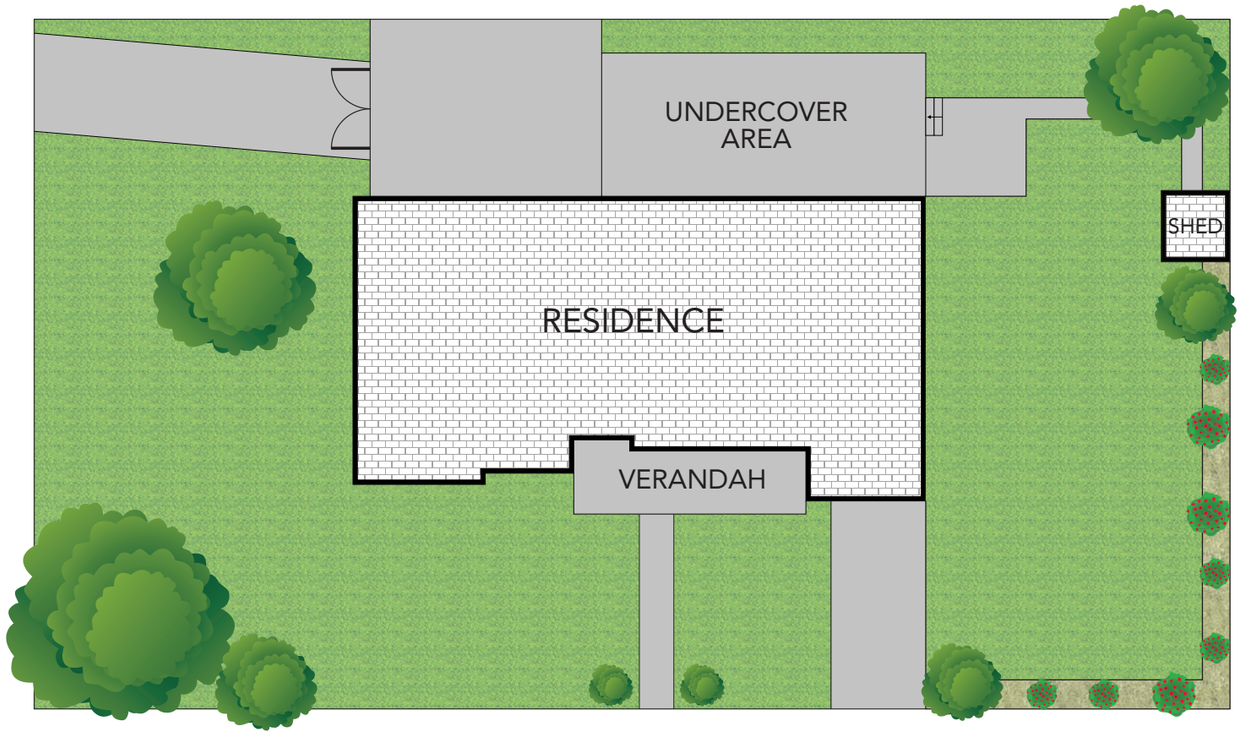

SITE PLAN

firstnational REAL ESTATE Engage Eastlakes

NOTE: Every precaution has been taken to verify the accuracy of the above details. However, prospective purchasers are advised to make their own enquiries.